

## Proposed revision of Structure Diagram for new members and website.

Peter has suggested that we update our structure diagram and I volunteered to have a look at it and bring it to the meeting for input/adjustments. Wendy has offered to use this then to update the original.

I've had a play around, not intending to change the overall look and basic detail. The diagram below is just to give a draft....Wendy would put the info into the same style as the previous version.

### Proposals

- To make ***the members the core***/centre of the diagram...to highlight their importance and, centred as below, unconsciously encourages that.
- **Directors list alphabetical** and Peter would like to be 'website editor'.
- ***In each of the topic areas***
  - take out 'Group' from title as there isn't currently a functioning group for all the topics.
  - leave out all the names of group members as difficult to keep track of these, and just put a named contact eg the current group chair (or someone else)...with contact email.
  - Align these topics with the membership application form – add reskilling/crafts as a topic ??
  - Black Isle Bikes – does this cover what we are now engaged with around cycling etc. Change to travel and tourism ?? Only a suggestion.
- Are the **Local Contacts working** ? I can survey them and see if they think this is still a functioning aspect of TBI.

Julie 17/3/19

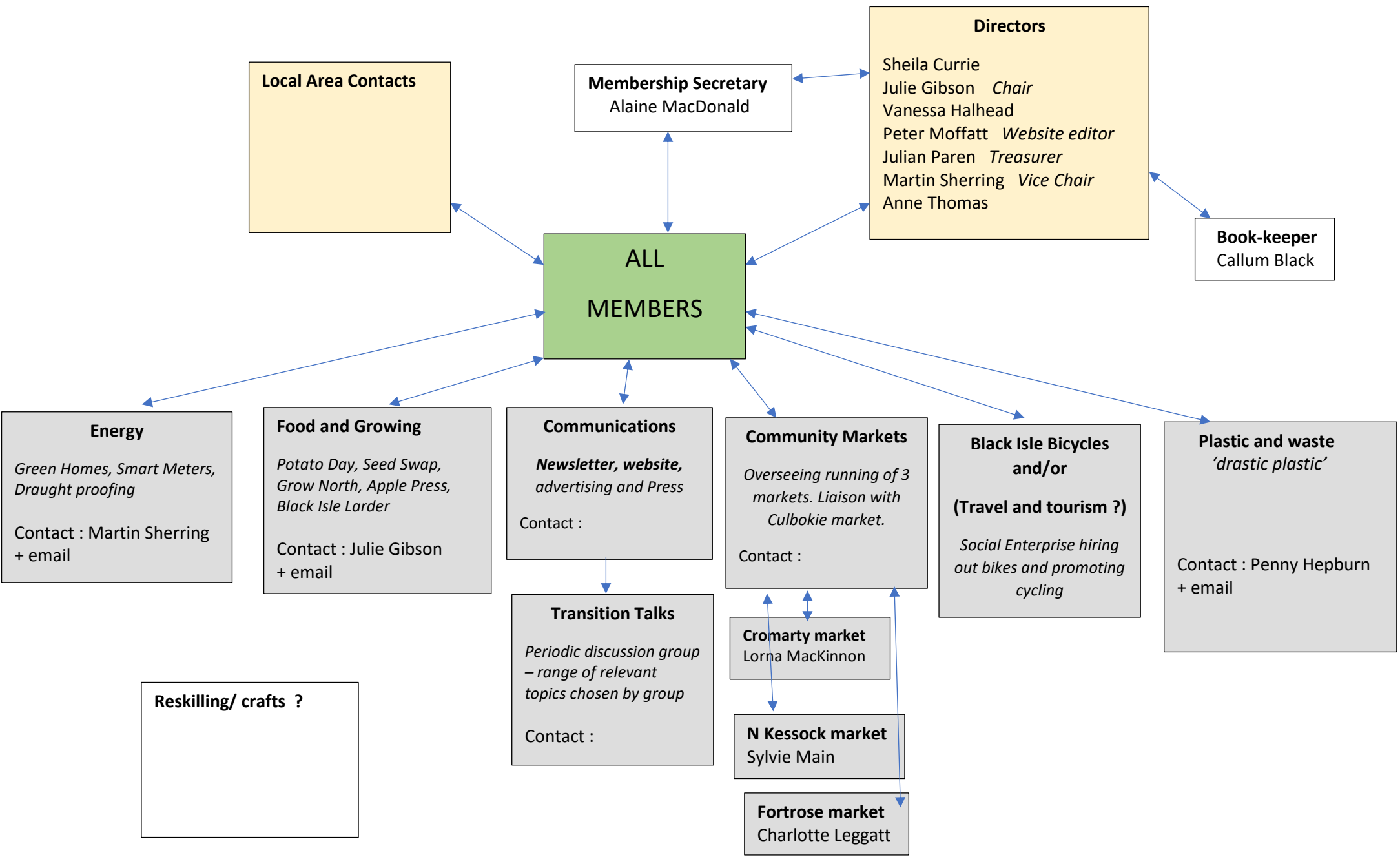

**Local Area Contacts**

**Membership Secretary**  
Alaine MacDonald

**Directors**  
Sheila Currie  
Julie Gibson *Chair*  
Vanessa Halhead  
Peter Moffatt *Website editor*  
Julian Paren *Treasurer*  
Martin Sherring *Vice Chair*  
Anne Thomas

**Book-keeper**  
Callum Black

**ALL MEMBERS**

**Energy**  
*Green Homes, Smart Meters,  
Draught proofing*  
Contact : Martin Sherring  
+ email

**Food and Growing**  
*Potato Day, Seed Swap,  
Grow North, Apple Press,  
Black Isle Larder*  
Contact : Julie Gibson  
+ email

**Communications**  
*Newsletter, website,  
advertising and Press*  
Contact :

**Community Markets**  
*Overseeing running of 3  
markets. Liaison with  
Culbokie market.*  
Contact :

**Black Isle Bicycles  
and/or  
(Travel and tourism ?)**  
*Social Enterprise hiring  
out bikes and promoting  
cycling*

**Plastic and waste  
'drastic plastic'**  
Contact : Penny Hepburn  
+ email

**Reskilling/ crafts ?**

**Transition Talks**  
*Periodic discussion group  
- range of relevant  
topics chosen by group*  
Contact :

**Cromarty market**  
Lorna MacKinnon

**N Kessock market**  
Sylvie Main

**Fortrose market**  
Charlotte Leggatt